



We specialize at vertical production of uniforms for armed forces, industry users and schools, and at protective wear for medical personnel and anti-covid-19 facemasks using unique nanofibers with up to 99.9% protection against viruses and bacteria.

We produce:

- fabrics from all natural and synthetic fibers, including High-visibility fibers
- special treatments and coatings on fabrics (antimicrobial, water and oil repellent, fire retardant etc.)
- armed forces uniforms
- school wear, corporate wear, industry protective wear (i.g. oil and gas industry, welders)
- pocket-type washable facemasks with exchangeable nanofilters – unique nanomembrane is tested to ensure up to 99.9% protection against all viruses and bacteria

We ensure permanent antimicrobial treatment of premises.

## Uniforms produced to GULF







**GoodPRO®**  
good protection

GoodPRO FR3  
**FireShark plus**

- structural firefighter suit
- fully equipped ergonomic design
- special modern construction of the outershell fabric: Ripstop weave with higher content of Kevlar® in the ripstop threads and Kevlar® grid on the reverse side
- outstanding protection against heat and fire
- extended wear life of the suit due to excellent abrasion resistance and colour fastness after repeated washings
- available in several colour variations and several types of reflective tapes
- optionally with detachable lining



Xf2  
Xr2  
Y2  
Z2

EN 469:2005/A1/AC



EN 1149-5



3  
2  
EN 343 + A1



ISO 13506

**MATERIAL:**

**OUTERSHELL**

83% Nomex® / 15% Kevlar® / 2% P-140 205 g/m²

**MOISTURE BARRIER**

PTFE-DUO / aramid / Lenzing FR® 120 g/m²

**THERMAL BARRIER & LINING**

100% para-aramid & 50% meta-aramid / 50% Lenzing FR® 200 g/m²

DuPont™  
**NOMEX®**

- high mechanical durability
- branded protection against heat and flame

**Topaz**  
by trans-textil

- high-tech branded membrane and laminate
- excellent breathability, water tightness and durability

**USE:**

- suitable for firefighting in the most hazardous conditions including interventions inside buildings

**22063**



**22012**



**22002**





**FireColours**



paris blue



gold



red



yellow HV



orange

**smartPRO®**  
smart protection

**GoodPRO®**  
good protection

## smartPRO2 SAFETY system

is complex protective system, which offers to users **5** basic functions:

**Active light system** Enables active lighting of the suit using 6 LED diodes placed on the reflective stripe which stretches around the chest. 2 LED diodes are on the front, 2 on the back a 1 is placed on every sleeve. They emit intensive white light which makes the firefighter visible in the dark and/or in bad visibility conditions as well as areas full of smoke. On the other hand, the steady light can effectively help the firefighter work in the dark and/or see the area well. The user can take advantage of **smartApplication** in his or her smart phone – It enables to operate the light system via the phone and also to set the light intensity.

**Measurement of temperature** The jacket is equipped with 2 temperature sensors which are an integral part of the garment. One of them detects the temperature of the outer environment (located on the left shoulder), the second one detects the temperature inside the jacket (located close to the heart). When the critical preset temperature level is exceeded, the red LED diode on the left sleeve alerts the firefighter – it turns on and/or starts blinking. The current **OUT** and **IN** temperature as well as the temperature curve can be displayed in **smartApplication**. The critical temperature limits can be also preset using the same application.

**Emergency** In case of emergency the firefighter can rip off an emergency strip located on the left collar. Subsequently, the **smartPRO2** system sends a preset emergency message – a text message containing GPS location of the firefighter. The system enables to preset 2 or 3 different numbers. The red strobe light alerts the people who are in close proximity. The **smartApplication**, enables to set the text of the emergency message as well as the choice of the preset numbers (can be modified if necessary). The **smartApplication** can send SOS – emergency message.

**Tracing** Upon **smartPRO2 SAFETY** system activation, both trace and location of the firefighter are recorded. The **smartApplication** displays the trace On the map together with the total time of the operation and the distance the firefighter has gone.

**blackBOX** **smartPRO2** system stores all the recorded data (measured temperatures and the trace of firefighter) in the mobile phone and, at the same time, in the “black box” which is integrated in the jacket. The “black box” serves as the data storage place – wireless data transmission into the **smartApplication** enables further data analysis also in case of Bluetooth failure (no mobile phone connection). All data are automatically recorded into the “black box” and can be downloaded later.





**smartPRO<sup>®</sup>**  
smart protection

**GoodPRO<sup>®</sup>**  
good protection

**smartApplication** A smart phone with **smartPRO2**, offers a wide range of advantages. **smartApplication** enables not only easy manipulation and setting of smartPRO2, but also on-line display (image of all functions and measured data)



On the top of that, **smartApplication** provides the user with further important information, for example, the total operation time, the highest and the lowest recorded/ measured **OUT** and **IN** temperature or the total operation time in 5 preset temperature zones.

It takes advantage of wireless communication with the drive unit via BlueTooth. In case the wireless connection fails and/or there is no signal, the measured data are stored in the blackBOX.

#### Drive unit

It is an electronic brain of the whole **smartPRO2** system. It is located in the main Flap (léga) below the upper reflective stripe and it is integral part of the suit together with: LED diodes, temperature sensors, emergency flap and start-on button. All these parts of the suit are water resistant.

#### Battery

When charged, it works for minimum 24 hours (in steady light mode). The battery is placed in the inner pocket and is connected to the suit/the unit with the connector. It is the only part of the suit which is not integrated and Has to be removed before washing.

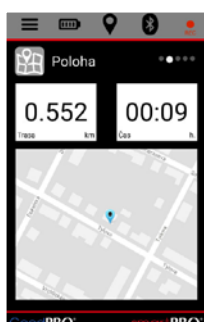
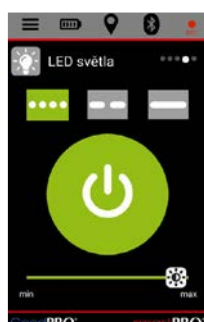
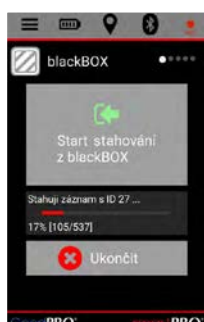
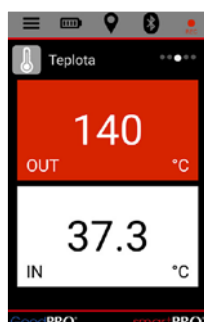



YourFASHION  
FACE MASK

Well fitting design

New Technology with 99.9% Filtration Efficiency

Anti-COVID19 protection

Fabric with permanent antimicrobial treatment

SILVERPLUS<sup>®</sup> technology

Washable Face Mask

with exchanchable nanofilters

- efficient and ecofriendly solution



The package contains: **washable fabric face mask** (made of 100% cotton, where the top layer is treated with active silver ion technology SILVERPLUS<sup>®</sup> - permanent antibacterial and antifungal treatment, which even after 100 washing cycles at 60 °C shows 99.9% bacterial reduction ( according to the test method ASTM-E2149-01). Silver ions are activated on the fabric as an active cleaning agent, so the fabric has exceptional antimicrobial and antiseptic effects, neutralizes odors and is antiallergic. The declared antiviral activity is up to 90 %. The bottom layer is made of 100% cotton fabric used in healthcare. Both fabrics are OEKO-TEX 100 certified and are not harmful to human health.) **nanofilters YourFILTERforFASHION** (made of barrier nanotextile with a nanolayer for protection against bacteria and viruses. Accessories of medical devices for textile masks, increase the filtering ability of the mask, reduce the risk of infection - see Declaration of Conformity of the manufacturer NanoMedical sro dated 14 May 2020. Tested by Nelson Laboratories LLC, USA, see BFE Bacterial Filtration Final Report No. 1272274-S01 and VFE Viral Filtration Efficiency Final Report No. 1272273-S01 with BFE results> 99.9% and VFE> 99.9%. Manufacturer NanoMedical s.r.o. is a CE certification holder for a medical device made of the same material as this filter.)

**Instructions for inserting an exchangable nanofilter:** use the YourFILTERforFASHION designed for the YourFASHION mask. Ideally work in sterile protective gloves or use alcohol-based disinfectant or wash your hands with soap and water. Rotate the nanofilter so that it copies the shape of the opening between the two layers of the mask, and then insert it sideways into the opening in the mask. Once the nanofilter is inserted, the YourFASHION mask is ready for use.

**Instructions for using YourFASHION:** use alcohol-based disinfectant or wash your hands with soap and water before using YourFASHION. Cover your mouth and nose with YourFASHION, making sure there are no gaps between YourFASHION and your face. Do not touch YourFASHION while wearing it. Once YourFASHION is wet, replace it with a dry one. Always remove YourFASHION from behind by the laces / rubber bands and do not touch the front. Before using YourFASHION again, wash and iron it according to the instructions.

**Care instructions for YourFASHION facemask:** when washing, select a program with a recommended minimum temperature of 60 °C and a length of at least 30 minutes. After washing, ideally use a dryer. Sterilize by ironing or place for 5 minutes in a normal oven at a maximum temperature of 100 °C. For maximum effectiveness, store your washed YourFASHION in a disinfected PVC resealable box or bag and handle them in sterile protective gloves. Natural shrinkage of the product is up to 5%. By repeated use and washing, the product may lose color and the fabric may gradually degrade, due to its normal wear.

**Instructions for replacement and disposal of used YourFILTER:** the effectiveness of YourFILTER decreases with wearing time, optimal protection is provided by 2-6 hours. The wear of YourFILTER increases with the intensity of breathing, eg during sports or physical activity. If you feel that you are having trouble breathing in the mask, YourFILTER is clogged and must be replaced with a new one, unless the YourFASHION is wet earlier due to intense breathing. Ideally use protective gloves to remove the worn YourFILTER, if not, wash your hands thoroughly with soap and water after removal. Pack the used YourFILTER in a PVC bag and throw it in the mixed waste. Do not dispose YourFILTER unwrapped. Used YourFILTER is not classified as hazardous waste. Nevertheless, mind your surroundings.



**Novitex 4810**

**Women's medical coat**

Semi-close-fitting style and slimming cut, central fastening with a cover for hidden buttons, collar with stand-up collar, loaded side pockets and chest pocket, with slit and strap on the back. Long sleeves with edging on the bottom.

Fabric: blended (50% TENCEL®, 50% polyester) with reduced creasability.

Weight: 195 g / m<sup>2</sup>.

White color.





**Novitex 4806**

**Women's medical coat**

Semi-close-fitting style and slimming cut, central fastening with a cover for hidden buttons, collar with stand-up collar, loaded side pockets and chest pocket, with slit and strap on the back. Long sleeves with edging on the bottom.

Fabric: blended (55% polyester, 45% cotton) with reduced creasability - CRF treatment.

Weight: 180 g / m<sup>2</sup>.

White color.



### **Novitex 3430**

#### **Women's medical blouse, white with blue details**

Semi-close-fitting style blouse with a V-shaped neck, with a hem. Short sleeves, slim fit, side pockets, slits on the sides. Chest pocket and side pockets. They are decorated with a hem and a fabric flag with a stripe.

Fabric: blended (55% polyester, 45% cotton), with non-creasing CRF finish.

Weight 180 g / m<sup>2</sup>.

Color: white, additional: blue.



**Novitex 4601**

**Women's medical blouse, blue**

Blouse with a semi-tight slimming cut, with loaded pockets and a V-shaped neck. There are slits on the sides. Short sleeve.

Fabric: mixed (47% bamboo, 50% microfiber, 3% elastane), with reduced creasability, soft to the touch, comfortable to wear due to moisture absorption.

Weight 165 g / m2.

Color: blue.

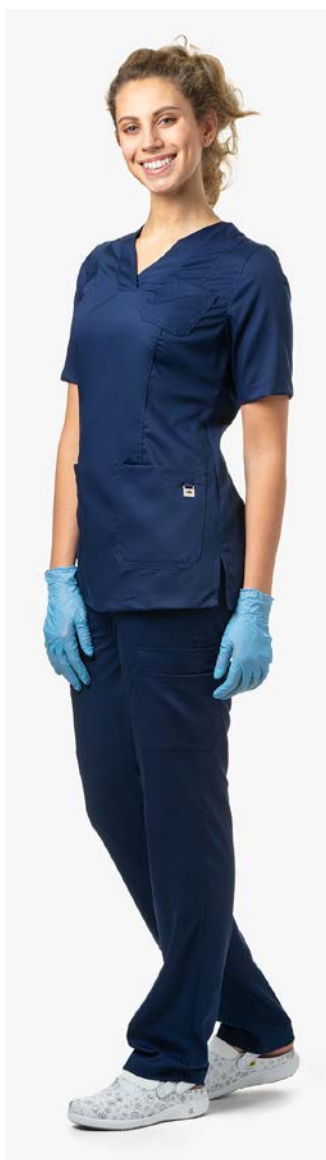



## **Novitex 4600**

### **Women's medical pants, blue**

The trousers are tightened at the waist with elastic rubber and are tied at the front. Loaded pockets on the back and sides.

Fabric: mixed (47% bamboo, 50% microfiber, 3% elastane), with reduced creasability, soft to the touch, comfortable to wear due to moisture absorption.

Weight 165 g / m2.

Color: blue.



**Novitex 3454**

**Men's medical blouse, blue**

Blouse with a semi-tight slimming cut, with loaded pockets and a V-shaped neck. There are slits on the sides. Short sleeve.

Fabric: mixed (47% bamboo, 50% microfiber, 3% elastane), with reduced creasability, soft to the touch, comfortable to wear due to moisture absorption.

Weight 165 g / m<sup>2</sup>.

Color: blue.



**Novitex 3456**

**Men's medical trousers, blue**

The trousers are tightened at the waist with elastic rubber and are tied at the front. Loaded pockets on the back and sides.

Fabric: mixed (47% bamboo, 50% microfiber, 3% elastane), with reduced creasability, soft to the touch, comfortable to wear due to moisture absorption.

Weight 165 g / m2.

Color: blue.





**Novitex 3442**

**Women's medical blouse, white**

Blouse with a semi-tight slimming cut, with loaded pockets and a V-shaped neck. There are slits on the sides. Short sleeve.

Fabric: mixed (47% bamboo, 50% microfiber, 3% elastane), with reduced creasability, soft to the touch, comfortable to wear due to moisture absorption.

Weight 165 g / m2.

White color.



### **Novitex 3427**

#### **Women's medical pants, white**

The trousers are tightened at the waist with elastic rubber and are tied at the front. Loaded pockets on the back and sides.

Fabric: mixed (47% bamboo, 50% microfiber, 3% elastane), with reduced creasability, soft to the touch, comfortable to wear due to moisture absorption.

Weight 165 g / m2.

White color.



**Novitex 3453**

**Men's medical blouse, white**

Blouse with a semi-tight slimming cut, with loaded pockets and a V-shaped neck. There are slits on the sides. Short sleeve.

Fabric: mixed (47% bamboo, 50% microfiber, 3% elastane), with reduced creasability, soft to the touch, comfortable to wear due to moisture absorption.

Weight 165 g / m2.

White color.





**Novitex 3455**

**Men's medical trousers, white**

The trousers are tightened at the waist with elastic rubber and are tied at the front. Loaded pockets on the back and sides.

Fabric: mixed (47% bamboo, 50% microfiber, 3% elastane), with reduced creasability, soft to the touch, comfortable to wear due to moisture absorption.

Weight 165 g / m<sup>2</sup>.

White color.



**Novitex 4807**

**Women's medical coat**

Sheath with a semi-tight slimming cut, with central button fastening, with side pockets. Originally designed surface-mounted collar with stand-up collar. There is a slit and a strip on the back. Long sleeves with cuffs.

Fabric: (50% cotton, 50% polyester). The soft plastic twill weave fabric provides comfort thanks to the increased cotton content and low weight.

Weight 145 g / m<sup>2</sup>

White color.



**Novitex 3424**

**Women's medical pants, white**

The trousers are tightened at the waist with elastic rubber and are tied at the front. Loaded pockets on the front and back. At the bottom of the pants is an imitation cuff.

Fabric: blended (55% polyester, 45% cotton), with non-creasing CRF finish.

Weight 180 g / m<sup>2</sup>.

White color.





**Novitex 3426**

**Women's medical pants, blue**

The trousers are tightened at the waist with elastic rubber and are tied at the front. Loaded pockets on the front and back. At the bottom of the pants is an imitation cuff.

Fabric: blended (55% polyester, 45% cotton), with non-creasing CRF finish.

Weight 180 g / m<sup>2</sup>.

Color: blue.



**Novitex 4596**

**Women's apron**

A dress-type apron with a U-shaped neckband, decorative pickled pockets. The apron is tied with straps at the back. Rounded bottom edge, edging.

Fabric: blended (50% cotton, 50% polyester), non-creasing.

Weight 180 g / m<sup>2</sup>.

White color.



**Novitex 4802**

**Men's medical coat**

Central button fastening, loaded pockets.  
Fabric: bleached calico (100% cotton).  
Weight 142 g / m2.  
White color.



### **Novitex 61730**

#### **Sleeves for hands, polyethylene, white**

Clothing manufactured according to technical requirements based on HACCP principles.

The sleeves have excellent protective properties; thanks to the absence of side seams, they provide reliable protection against liquids and at the same time do not hinder comfort at work. Rubber straps made of natural rubber are used for fastening to the hand. The optimal width of the rubber band ensures both a firm grip and non-slip, as well as comfort - the rubber band is not too tight, so it does not push.

Area of use: medical facilities, catering facilities.

Material: polyethylene (PVD - solid phase evaporation).

Thickness: 20 micrometers.

White color.

Size: 20 × 40 cm.

Sterility: non-sterile.

Package: sold in a package (50 pairs).



## **Novitex 61740**

### **Sleeves for hands, polyethylene, blue**

Clothing manufactured according to technical requirements based on HACCP principles.

The sleeves have excellent protective properties; thanks to the absence of side seams, they provide reliable protection against liquids and at the same time do not hinder comfort at work.

Rubber straps made of natural rubber are used for fastening to the hand. The optimal width of the rubber band ensures both a firm grip and non-slip, as well as comfort - the rubber band is not too tight, so it does not push.

Area of use: medical facilities, catering facilities.

Material: polyethylene (PVD - solid phase evaporation).

Thickness: 20 micrometers.

Color: blue.

Size: 20 × 40 cm.

Sterility: non-sterile.

Package: sold in a package (50 pairs)





### **Novitex 72530**

#### **Shoe covers, textured, disposable, blue**

Clothing manufactured according to technical requirements based on HACCP principles.

Quality solid handmade shoe covers with a solid rubber strap made of natural rubber, which does not tear even during clumsy handling when putting on. Made of low density polyethylene (LDPE / NP). The texture on the underside ensures better adhesion to the surface and thus reduces the likelihood of slipping when worn. They can be easily pulled over shoes up to size 48.

Weight (pair): 6.0 g.

Color: blue.

Size: 15 × 40 cm.

Package: 50 pairs.



**Novitex 8085**

**Medical cap dark blue**

The cap is tightened with elastic rubber at the back.

Fabric: mixed (47% bamboo, 50% microfiber, 3% elastane), with reduced creasability, soft to the touch, comfortable to wear due to moisture absorption,

Weight 165 g / m2.

Color: dark blue

Size: 54-62 (universal)

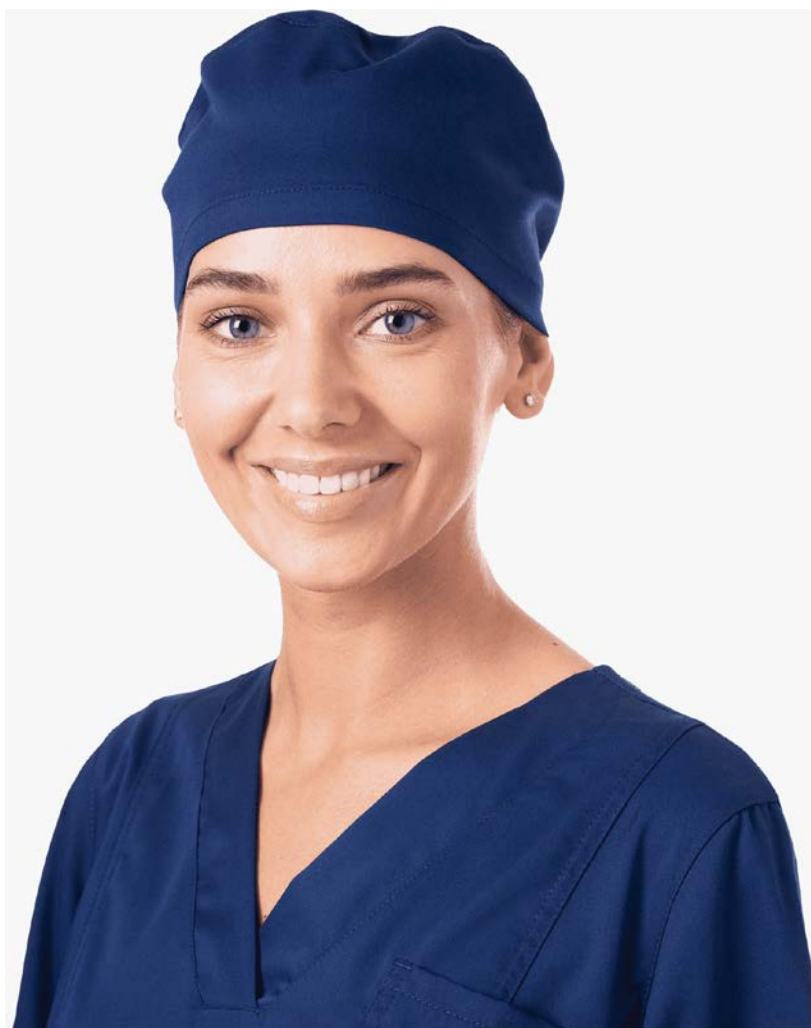

**Novitex 3292**

**Women's medical coat - size 72-76, height 158-164**

Central button fastening, loaded pockets.

Fabric: bleached calico (100% cotton).

Weight 142 g / m<sup>2</sup>.

White color



**Novitex 3293**

**Men's healthcare coat - size 88-92, height 170-176**

Work clothes for protection against general operational pollution. Central button fastening, loaded pockets.

Fabric: bleached calico (100% cotton).

Weight 142 g / m<sup>2</sup>.

White color.



**Novitex 4301**

**Women's trousers, white**

Pants with pucks, front and back pockets. Eyelets and elastic band at the waist, side slits are part of the trousers.

Fabric: "K-Flex 200", blended (49% cotton, 49% polyester, 2% elastolefin), non-creasing CRF finish.

Weight 200 g / m2.

White color.





**Novitex 4302**

**Women's trousers, light blue**

Pants with pucks, front and back pockets. Eyelets and elastic band sewn at the waist, side slits are part of the trousers.

Fabric: blended (49% cotton, 49% polyester, 2% elastolefin), non-creasing CRF finish.

Weight 200 g / m<sup>2</sup>.

Color: light blue.



**Novitex 4303**

**Women's trousers, dark blue**

Pants with pucks, front and back pockets. Eyelets and elastic band sewn at the waist, side slits are part of the trousers.

Fabric: blended (49% cotton, 49% polyester, 2% elastolefin), non-creasing CRF finish.

Weight 200 g / m<sup>2</sup>.

Color: dark blue.



## **Novitex 4401**

### **Men's medical blouse plum blue**

Blouse with a V-neck, it can be so easily put on and off, without fastening. Decorative elements on the shoulders. On the left side of the blouse is sewn a loop for attaching a tag. Short rolled up sleeves. 4 loaded pockets, a chest pocket on the left and 3 bottom pockets, inside the right pocket there is a pocket for a pen. Slit at the bottom of the side seams for greater comfort. The model can be combined with Stan trousers in plum blue and gray, white Lotus trousers and other models from the Medsuit collection.

Fabric: mixed (47% bamboo, 50% microfiber, 3% elastane), non-creasing, soft to the touch, comfortable to wear due to moisture absorption,  
Weight 165 g / m2.  
Color: plum blue.



## **Novitex 4400**

### **Men's medical blouse light gray**

Blouse with a V-neck, it can be so easily put on and off, without fastening. Decorative elements on the shoulders. On the left side of the blouse is sewn a loop for attaching a tag. Short rolled up sleeves. 4 loaded pockets, a chest pocket on the left and 3 bottom pockets, inside the right pocket there is a pocket for a pen. Slit at the bottom of the side seams for greater comfort. The model can be combined with Stan trousers in plum blue and gray, white and blue Lotus trousers and other models from the Medsuit collection.

Fabric: mixed (47% bamboo, 50% microfiber, 3% elastane), non-creasing, soft to the touch, comfortable to wear due to moisture absorption.

Weight 165 g / m<sup>2</sup>.

Color: light gray.



## **Novitex 4405**

### **Men's medical trousers, plum blue**

Pants with adjustments on the sides and under the knees for even greater comfort. Elastic waistband and drawstring ensure that the garment fits perfectly. 4 pockets, 2 front and 2 back. Decorative elements on the bottom of the pants. The fabric is very hygienic and pleasant to the touch, excels in reduced creasability and does not stretch (it retains its original shape and size). Washable at 60 ° C. The model can be combined with Stan blouses in plum blue and gray, a white Lotus blouse, Polo models and other blouses or coats from the Medsuit collection.

Fabric: mixed (47% bamboo, 50% microfiber, 3% elastane), non-creasing, soft to the touch, comfortable to wear due to moisture absorption.

Weight 165 g / m<sup>2</sup>.

Color: plum blue.





**Novitex 4404**

**Men's medical trousers, light gray**

Pants with adjustments on the sides and under the knees for even greater comfort. Elastic waistband and drawstring ensure that the garment fits perfectly. 4 pockets, 2 front and 2 back. Decorative elements on the bottom of the pants. The fabric is very hygienic and pleasant to the touch, excels in reduced creasability and does not stretch (it retains its original shape and size). Washable at 60 ° C. The model can be combined with Stan blouses in plum blue and gray, Lotus white and blue blouses, Polo models and other blouses or coats from the Medsuit collection.

Fabric: mixed (47% bamboo, 50% microfiber, 3% elastane), non-creasing, soft to the touch, comfortable to wear due to moisture absorption.

Weight 165 g / m2.

Color: light gray.



### **Novitex 4403**

#### **Women's medical blouse plum blue**

Blouse with a round neckline, it is so easy to put on and take off, without fastening. Decorative elements on the shoulders. On the left side of the blouse is sewn a loop for attaching a tag. Short rolled up sleeves. 3 lower loaded pockets, inside the right pocket there is a pocket on the pen. Slit at the bottom of the side seams for greater comfort. The blouse can be combined with plum blue and light gray Stella trousers, white Lotos trousers and other models from the Medsuit collection.

Fabric: mixed (47% bamboo, 50% microfiber, 3% elastane), non-creasing, soft to the touch, comfortable to wear due to moisture absorption.

Weight 165 g / m<sup>2</sup>.

Color: plum blue.



## **Novitex 4402**

### **Women's medical blouse light gray**

Blouse with a round neckline, it is so easy to put on and take off, without fastening. Decorative elements on the shoulders. On the left side of the blouse is sewn a loop for attaching a tag. Short rolled up sleeves. 3 lower loaded pockets, inside the right pocket there is a pocket on the pen. Slit at the bottom of the side seams for greater comfort. The blouse can be combined with plum blue and light gray Stella trousers, white and blue Lotos trousers and other models from the Medsuit collection.

Fabric: mixed (47% bamboo, 50% microfiber, 3% elastane), non-creasing, soft to the touch, comfortable to wear due to moisture absorption.

Weight 165 g / m<sup>2</sup>.

Color: light gray.



**Novitex 4407**

**Women's medical pants, plum blue**

Pants with adjustments on the sides and under the knees for even greater comfort. Elastic waistband and drawstring ensure that the garment fits perfectly. 4 pockets, 2 front and 2 back. Decorative elements on the bottom of the pants. The fabric is very hygienic and pleasant to the touch, excels in reduced creasability and does not stretch (it retains its original shape and size). Washable at 60 ° C. The model can be combined with Stella blouses in plum blue and gray, a white Lotus blouse and other blouses or coats from the Medsuit collection.

Fabric: mixed (47% bamboo, 50% microfiber, 3% elastane), non-creasing, soft to the touch, comfortable to wear due to moisture absorption.

Weight 165 g / m<sup>2</sup>.

Color: plum blue.



## **Novitex 4406**

### **Women's medical pants, light gray**

Pants with adjustments on the sides and under the knees for even greater comfort. Elastic waistband and drawstring ensure that the garment fits perfectly. 4 pockets, 2 front and 2 back. Decorative elements on the bottom of the pants. The fabric is very hygienic and pleasant to the touch, excels in reduced creasability and does not stretch (it retains its original shape and size). Washable at 60 ° C. The model can be combined with Stella blouses in plum blue and gray, white and blue Lotus blouses and other blouses or coats from the Medsuit collection.

Fabric: "Bamboo", mixed (47% bamboo, 50% microfiber, 3% elastane), non-creasing, soft to the touch, comfortable to wear due to moisture absorption.

Weight 165 g / m<sup>2</sup>.

Color: light gray.





**Novitex 3810**

**Women's pink blouse**

Non-tight style blouse with V-shaped neckband (with overlay). Short sleeves, slim fit, side pockets, slits on the sides, neckline lining, pockets and sleeves.

Fabric: blended (65% polyester, 35% viscose), reduced creasability, reduced shrinkage, soft to the touch, easy to wash at 60 ° C.

Weight 160 g / m2.

Color: pink

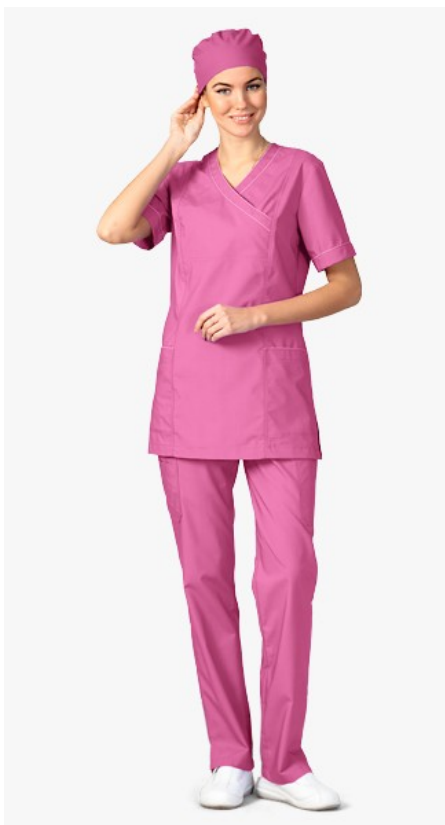

## **Novitex 3811**

### **Women's medical pink pants**

The trousers are tightened at the waist with elastic rubber and are tied at the front. Loaded pockets on the front, back and sides. There are slits under the side seams.

Fabric: blended (65% polyester, 35% viscose), with reduced creasability and shrinkage, soft to the touch, easy to wash at 60 ° C.

Weight: 160 g / m<sup>2</sup>.

Color: pink.

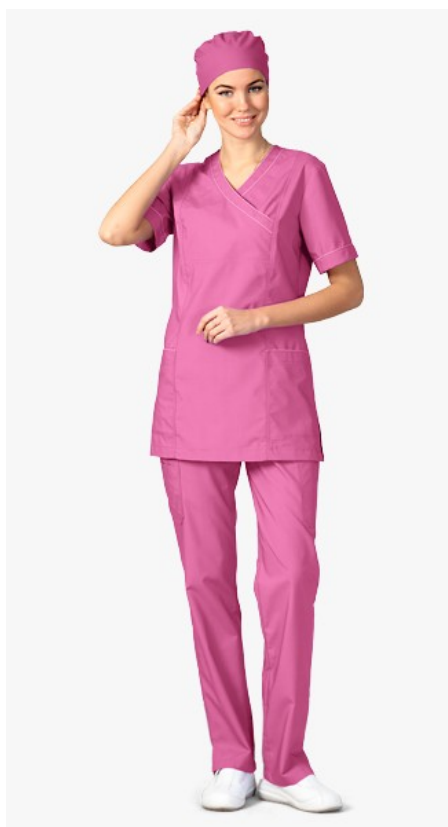

## **Novitex 8075**

### **Medical cap pink**

The back of the cap is tightened with elastic rubber.

Fabric: blended (65% polyester, 35% viscose), with reduced creasability and shrinkage, soft to the touch, easy to wash at 60 ° C.

Weight: 160 g / m2.

Color: pink

Size: 54-62 (uniform)



## **Novitex 3812**

### **Women's blouse white (optional: pink)**

Women's blouse with zip fastening, with short sleeves. Collar with stand-up collar. Pickled decorative pockets, slits on the sides, decorative elements at the waist level. The blouse is of a semi-tight type with a slimming cut.

Fabric: blended (65% polyester, 35% viscose), reduced creasability, reduced shrinkage, soft to the touch, easy to wash at 60 ° C.  
Weight 160 g / m2.

Color: white, complementary - pink.

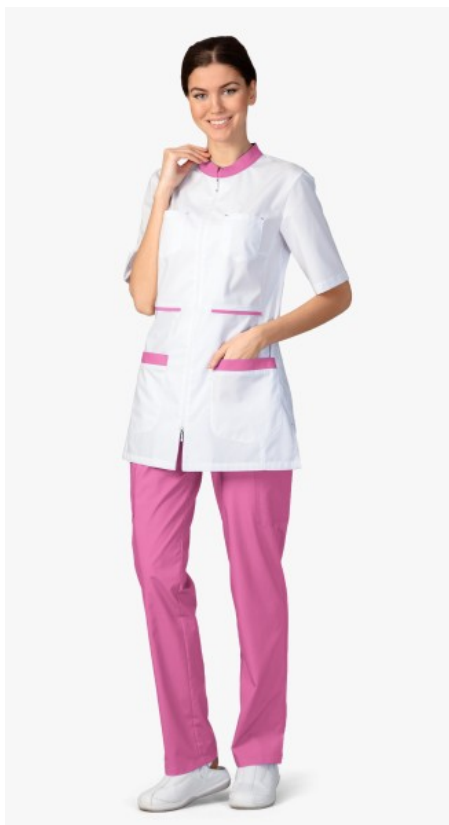

**Novitex 3813**

**Women's blouse white (optional: green)**

Women's blouse with zip fastening, with short sleeves. Collar with stand-up collar. Pickled decorative pockets, slits on the sides, decorative elements at the waist level. The blouse is of a semi-tight type with a slimming cut.

Fabric: blended (65% polyester, 35% viscose), reduced creasability, reduced shrinkage, soft to the touch, easy to wash at 60 ° C.

Weight 160 g / m<sup>2</sup>.

Color: white, complementary - light green.

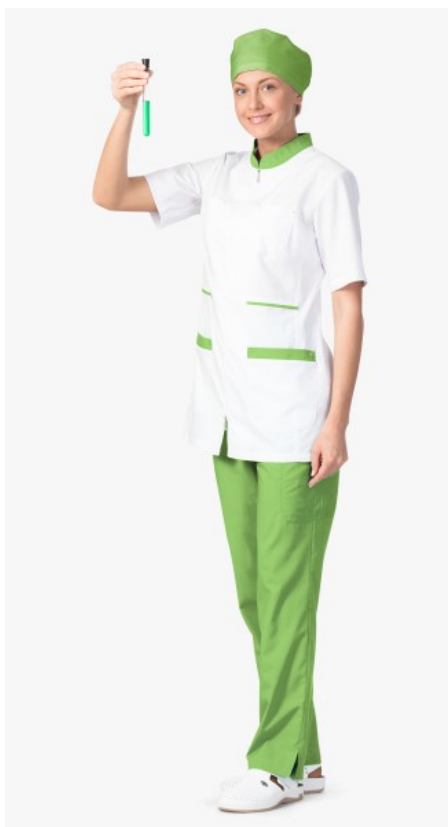

**Novitex 8076**

**Medical cap light green**

The back of the cap is tightened with elastic rubber.

Fabric: blended (65% polyester, 35% viscose), with reduced creasability and shrinkage, soft to the touch, easy to wash at 60 ° C.

Weight: 160 g / m2.

Color: light green

Size: 54-62 (uniform)



**Novitex 3803**

**Women's blouse light green**

Non-tight style blouse with V-shaped neckband (with overlay). Short sleeves, slim fit, side pockets, slits on the sides, neckline lining, pockets and sleeves.

Fabric: blended (65% polyester, 35% viscose), reduced creasability, reduced shrinkage, soft to the touch, easy to wash at 60 ° C.

Weight 160 g / m2.

Color: light green

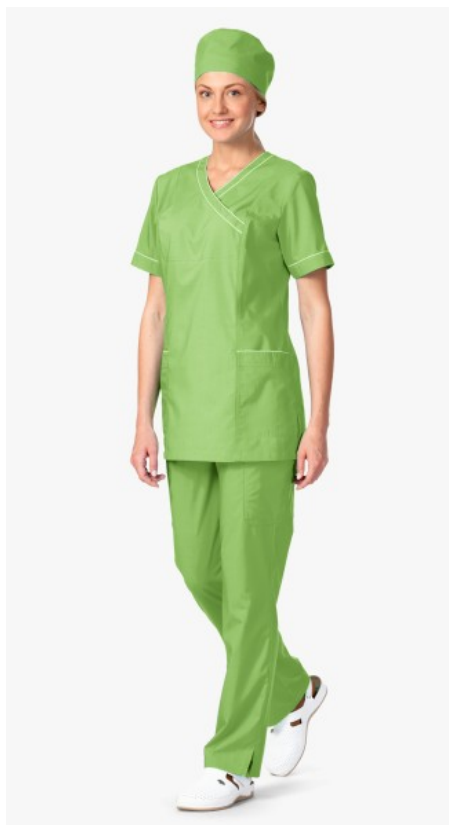



### **Novitex 3807**

#### **Women's medical pants light green**

The trousers are tightened at the waist with elastic rubber and are tied at the front. Loaded pockets on the front, back and sides. There are slits under the side seams.

Fabric: blended (65% polyester, 35% viscose), with reduced creasability and shrinkage, soft to the touch, easy to wash at 60 ° C.

Weight: 160 g / m2.

Color: light green.

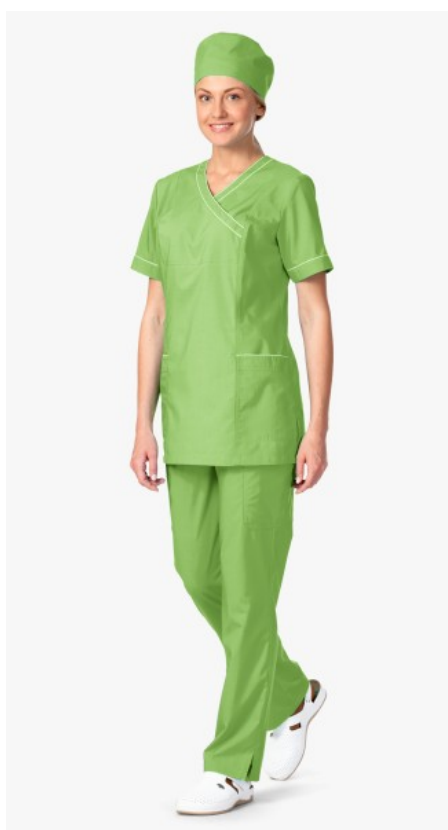

**Novitex 3800**

**Women's lilac blouse**

Blouse with a close-fitting slimming cut with a V-shaped neck (with overlap). Short sleeves, side pockets, slits on the sides, neck brim, pockets and sleeves.

Fabric: blended (65% polyester, 35% viscose), with reduced creasability and shrinkage, soft to the touch, easy to wash at 60 ° C.

Weight: 160 g / m2.

Color: lilac



**Novitex 3084**

**Women's medical lilac pants**

The trousers are tightened at the waist with elastic rubber and are tied at the front. Loaded pockets on the front, back and sides. There are slits under the side seams.

Fabric: blended (65% polyester, 35% viscose), with reduced creasability and shrinkage, soft to the touch, easy to wash at 60 ° C.

Weight: 160 g / m2.

Color: lilac



## **Novitex 3802**

### **Women's white blouse**

Blouse with a close-fitting slimming cut with a V-shaped neck (with overlap). Short sleeves, side pockets, slits on the sides, neck brim, pockets and sleeves.

Fabric: blended (65% polyester, 35% viscose), with reduced creasability and shrinkage, soft to the touch, easy to wash at 60 ° C.

Weight: 160 g / m2.

White color.

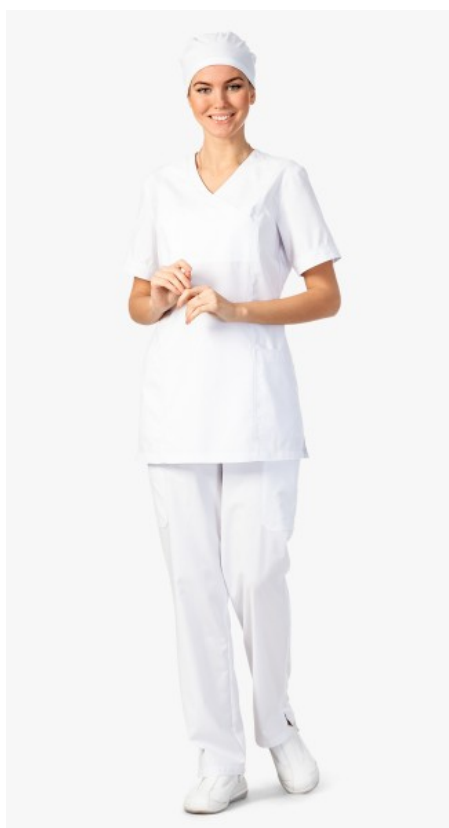

## **Novitex 8072**

### **Medical white cap**

The back of the cap is tightened with elastic rubber.

Fabric: blended (65% polyester, 35% viscose), with reduced creasability and shrinkage, soft to the touch, easy to wash at 60 ° C,

Weight: 160 g / m2.

White color

Size: 54-62 (uniform)



### **Novitex 3806**

#### **Women's medical pants white**

The trousers are tightened at the waist with elastic rubber and are tied at the front. Loaded pockets on the front, back and sides. There are slits under the side seams.

Fabric: blended (65% polyester, 35% viscose), with reduced creasability and shrinkage, soft to the touch, easy to wash at 60 ° C.

Weight: 160 g / m2.

White color.

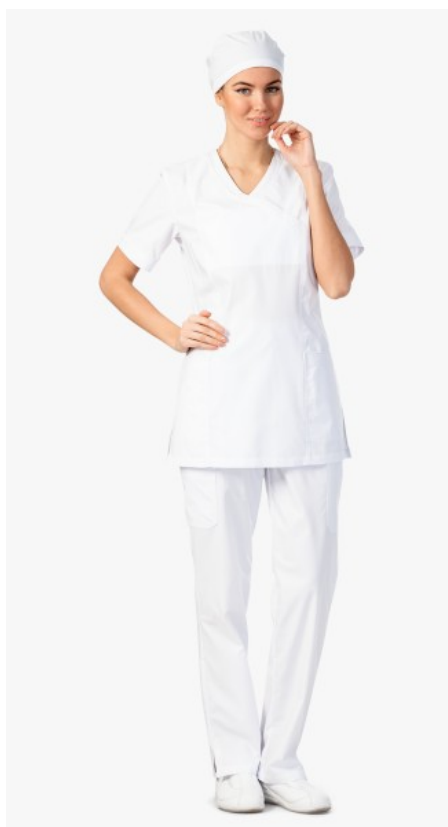

## **Novitex 3348**

### **Women's blouse**

The soft fabric ensures comfort and does not impede movement, which is important for healthcare professionals. Semi-tight blouse, with press studs. Slits on the sides. Collar with stand-up collar, loaded side pockets and chest pocket. Short sleeves with cuffs. Lowered waist with imitation belt with loops.

Fabric: Starlight, blended (65% polyester, 35% cotton) with stretch effect (mechanical stretch without the addition of elastane due to a special twist of yarn).

Weight: 205 g / m<sup>2</sup>.

Color: white, complementary - turquoise.

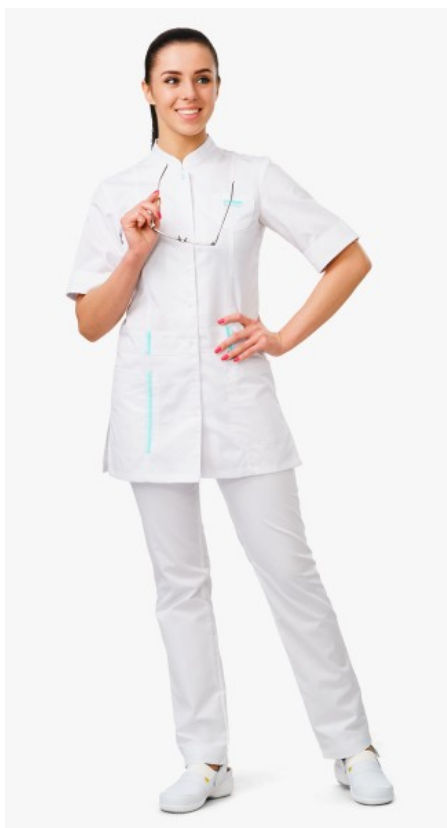



## **Novitex 3349**

### **Women trousers**

Modern clothing for medical staff. Comfortable and functional cut, quality materials, representative appearance. Pants with front and back pockets, waist with loops and sewn elastic rubber.

Fabric: blended (65% polyester, 35% cotton) with stretch effect (mechanical stretch without the addition of elastane due to a special twist of yarn).

Weight: 205 g / m<sup>2</sup>.

White color.

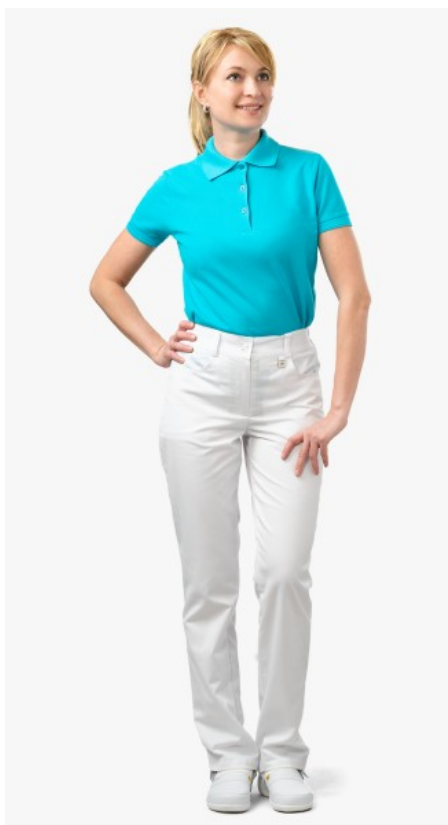

## **Novitex 3359**

### **Men's trousers**

Pants with zip fastening, with loops and straps at the waist for adjusting the circumference. The pockets are located on the front and back.

Fabric: (65% polyester, 35% cotton) with stretch effect (mechanical stretch without the addition of elastane due to a special twist of yarn).

Weight: 205 g / m<sup>2</sup>.

White color.



## **Novitex 3358**

### **Men's blouse**

Medical blouse with a semi-tight fit and snap closure. Collar with stand-up collar with additive around the inner circumference. Chest pocket and loaded side pockets. Rear part with two slits at the bottom.

Base fabric: (65% polyester, 35% cotton) with stretch effect (mechanical stretch without the addition of elastane due to a special twist of yarn).

Weight: 205 g / m<sup>2</sup>.

Additional fabric: shirt: (60% cotton, 40% polyester), weight 110 g / m<sup>2</sup>.

White color.

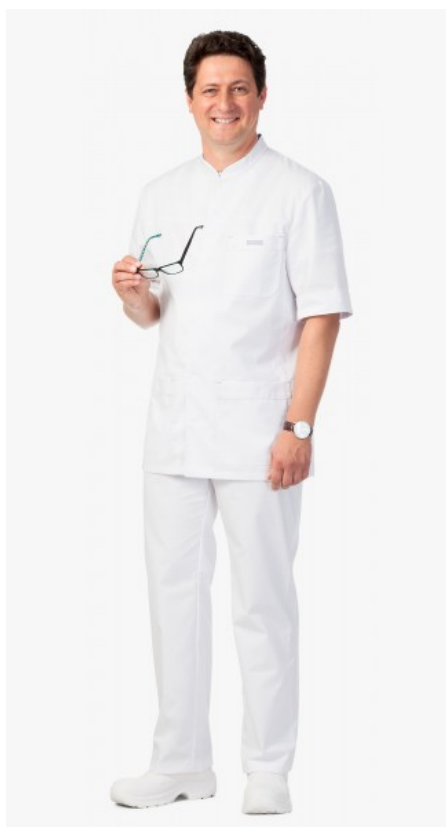

**Novitex 3341**

**Men's green surgical set**

Blouse + pants + hat

Blouse with V-shaped neck. Pickled pockets. Pants with elastic rubber at waist level.

Fabric: blended (65% polyester, 35% cotton) with water-repellent finish, with reduced creasability,

Weight: 115 / m2.

Color: green.



**Novitex 3373**

**Men's surgical blue set**

Blouse + pants + hat

Blouse with V-shaped neck. Pickled pockets. Pants with elastic rubber at waist level.

Fabric: blended (65% polyester, 35% cotton) with water-repellent finish, with reduced creasability,

Weight: 115 / m2.

Color: cornflower blue.



**Novitex 3113**

**Women's medical coat TS**

Sheath with a semi-tight slimming cut, with central button fastening. It includes a horizontal collar with flaps, a chest pocket and side pockets. On back of slits and strips. Long sleeves.

Fabric: blended (65% polyester, 35% cotton) with water-repellent finish, with reduced creasing.

Weight: 115 g / m<sup>2</sup>.

White color.



**Novitex 4800**

**Men's medical coat**

Central button fastening. Sleeves with cuffs.

Fabric: blended (65% polyester, 35% cotton) with water-repellent finish, with reduced creasability.

Weight: 115 g / m<sup>2</sup>.

White color.

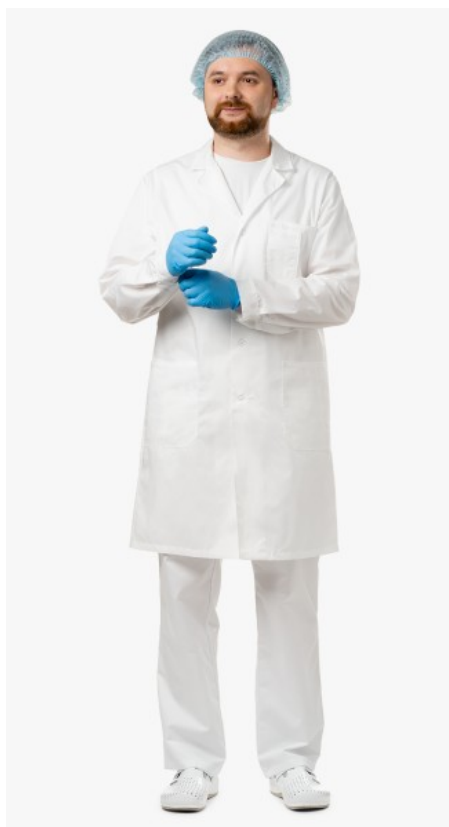



## **Novitex 4804**

### **Women's coat**

Cloak with a semi-tight slimming cut, with press-fit fastening, with an English collar, with loaded side pockets and a chest pocket. Three-quarter sleeves with cuffs, slit at the back. Lowered waist with imitation belt and loops.

Base fabric: Startlight, (65% polyester, 35% cotton) with stretch effect (mechanical stretch without the addition of elastane due to a special twist of yarn).

Weight: 205 g / m<sup>2</sup>.

Color: white, complementary - turquoise.



## **Novitex 4805**

### **Men's coat**

Shortened coat in a semi-tight style, with button fastening and English collar. Loaded side pockets and chest pocket. Two on the back slits at the bottom, imitation belt at the waist. Long sleeves with cuffs.

Fabric: blended (65% polyester, 35% cotton) with stretch effect (mechanical stretching without addition of elastane, thanks to a special twist of the thread).

Weight 205 g / m<sup>2</sup>.

White color.

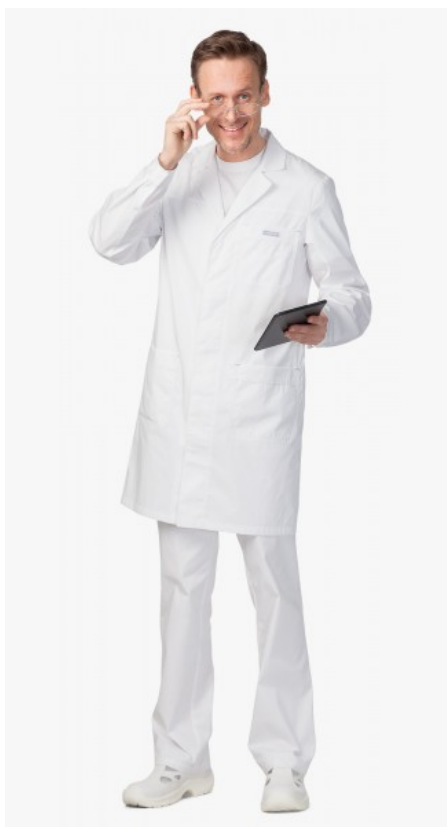

**Novitex 8082**

**Cap**

Fabric: Tisi (65% polyester, 35% cotton).  
White color.



## Work with aluminium

### 11.558 Jacket (112047)



Excellent protection against molten metal splash. The fleecy seamy side creates an additional air gap that reduces moisture condensation and provides thermal insulation properties.

Double front closure: concealed with buttons.

Additional safety valve on heat-resistant contact tape.

A comfortable stand-up collar does not limit mobility when using hoods, capes, etc.

Long sleeves.

Non-combustible threads.

**Construction elements:** made of aluminized para-aramid fabric, density 460 g / m<sup>2</sup>.

**Advantages:** for work at extremely high temperatures, splashes of molten metal.

**Protective properties:** special protective clothing to protect against high temperatures (from short-term exposure to an open flame (A1), from splashes of molten metal (D3, E3), from contact with a heated surface (F1), from thermal radiation (C3), from convective heat (B1)) with the POSOMZ® trademark.

**Color:** silver.

**11.559 Trousers (113047)**



Excellent protection against molten metal splash. The seamy side creates an extra layer of air that prevents fogging at high temperatures and provides thermal insulation at low temperatures.

Front closure with additional safety flap on heat-resistant contact tape.

Non-combustible threads.

Belt loops are provided.

**Construction elements:** made of aluminized para-aramid fabric, density 460 g / m<sup>2</sup>.

**Advantages:** for work at extremely high temperatures, splashes of molten metal.

**Protective properties:** special protective clothing to protect against high temperatures (from short-term exposure to an open flame (A1), from splashes of molten metal (D3, E3), from contact with a heated surface (F1), from thermal radiation (C3), from convective heat (B1)) with the POSOMZ® trademark.

**Color:** silver.

**11.994 Cloak (111047)**



Coat made of aluminized fabric. Excellent protection against molten metal splash. The fleecy seamy side creates an additional air gap that reduces moisture condensation and provides thermal insulation properties.

Double closure at the front: an additional safety flap hidden on buttons on a heat-resistant contact tape.

Comfortable collar - the stand does not limit mobility when using hoods, capes, etc.

Long sleeves.

Non-combustible threads.

**Construction elements:** made of aluminized para-aramid fabric, density 460 g / m<sup>2</sup>.

**Advantages:** for work at extremely high temperatures, splashes of molten metal.

**Protective properties:** special protective clothing to protect against high temperatures (from short-term exposure to an open flame (A1), from splashes of molten metal (D3, E3), from contact with a heated surface (F1), from thermal radiation (C3), from convective heat (B1)) with the POSOMZ® trademark.

**Color:** silver.

**11.557 Apron (114047)**



Made of aluminized fabric. Vacuum metallization. Excellent protection against molten metal splash. The fleecy underside creates an additional air gap that prevents fogging at high temperatures and provides thermal insulation properties at low temperatures.

Genuine leather ties to adjust the size at the neck and waist.

**Construction elements:** made of aluminized para-aramid fabric, density 460 g / m<sup>2</sup>.

**Advantages:** for work at extremely high temperatures, splashes of molten metal.

**Protective properties:** special protective clothing to protect against high temperatures (from short-term exposure to an open flame (A1), from splashes of molten metal (D3, E3), from contact with a heated surface (F1), from thermal radiation (C3), from convective heat (B1)) with the POSOMZ® trademark.

**Color:** silver.



### 11.990 Helmet cover GEFEST



Protective helmet cover made of aluminized fabric, vacuum metallized, fleecy seamy side. Excellent protection against molten metal splash. A popular model among metallurgists.

It is used in conjunction with protective helmets and shields with attachment to the helmet. Provides additional protection for the helmet against high temperatures and molten metal splashes.

The GEFEST cover reliably protects the back of the head, back and sides of the neck.

**Construction elements:** made of aluminized para-aramid fabric, density 460 g / m<sup>2</sup>.

**Advantages:** for work at extremely high temperatures, splashes of molten metal.

**Protective properties:** special protective clothing to protect against high temperatures (from short-term exposure to an open flame (A1), from splashes of molten metal (D3, E3), from contact with a heated surface (F1), from thermal radiation (C3), from convective heat (B1)) with the POSOMZ® trademark.

**Color:** silver.

**11.556**

**Protective thermo gloves (length 35 cm) (500KC)**



Outside part from aluminized aramid fiber (double layer for extra protection of the outside of the wrist), palm side in heat-resistant leather, inner lining in wool and non-woven fabric. Size 10. Protection against mechanical damage (GOST EN 388). Protection against high temperatures and fire (GOST EN 407).

**Construction:** Aluminized aramid fiber outer part (double layer for extra wrist protection), heat-resistant leather palm, wool and nonwoven inner lining. Size 10.

**Application (purpose):** metallurgy.

**Protective properties:** 4 - behavior during combustion (residual smoldering / burning 2/5 seconds); 3 - contact heat (250 ° C); 3 - convective heat (protection for 18 seconds); 4 - thermal radiation (protection for 50 seconds); 4 - small splashes of molten metal (35 drops).

**Color:** Silver.

**6.630 Heat-resistant helmet (76712) golden-brown**



**Construction:** features impact-resistant shell made of SUPER TermotreK®. The helmet is equipped with visor, rain groove and two pockets for earmuffs attachment, cloth tape shock absorber with 6 fixing points, chin strap and genuine leather seal.

The unsurpassed distinguishing advantage of the helmet is the unique design of internal RAPID fit-out allowing for smooth and accurate adjustment of head harness size (51-65 cm), for secure helmet application on the head of the wearer. Design allows for the use of additional PPE: earmuffs, face shields, welder's helmets and helmet liner.

**Protective properties:** intended to provide head protection against mechanical impacts, moisture, splashes, corrosive liquids, molten metal sparks and voltages of up to 1500VDC and up to 1000VAC. Additionally, it can withstand a short-term exposure to high temperatures of up to 1450°C and medium-term (8-10 min) exposure to high temperatures of up to 350°C.

**Temperature range:** -50 to +150°C.

**Color:** golden-brown.

**Weight:** 290 g.

**EN 397**

#### 6.705 Hard hat attachable face shield (04351)



The hard hat attachable face shield is intended for works at blast furnaces, steel-melt and other industrial furnaces, providing protection against disability glare, IR-radiation and high temperature.

##### Features:

- The shield is made of impact resistant, heat-resistant polycarbonate coated with golden reflective finish.
- The thermal energy reduction is 90%.
- The temperature behind the shield (from the face side) during work at blast furnaces does not exceed 45 °C.
- Protection against disability glare, the shading grade is 5/4-5.
- Optical class 1.
- The shield is elongated to provide additional protection of the neck and upper chest against mechanical impact and high temperature (up to 250 °C).
- The shield is attached to the hard hat attachment point with special polyamide screws and nuts allowing to increase a working lifespan of the shield in high temperature environment.
- The shield is attached to the hardhat by lifting and retaining device made of cold- and heat-resistant material which also has a property of wear-resistance and guarantees secure application of face shield in two positions, up and down.

ROSOMZ® recommends to provide a gentle care for the shield, the unique coating should not be rubbed.

**Shield material:** impact resistant, heat-resistant polycarbonate of 2mm thick coated with golden finish protecting from particles flying with high energy.

**Shield size:** 240×395 mm.

**Working temperatures range:** from -20 to 250 °C.

**Weight:** 272 g.

## Steel industry

**6.212**

**steel and metal industry work suit**



### **Jacket+ trousers**

2 class of protection from sparks, weld spatter and slag.

A specially designed suit featuring the maximum amount of cloth reinforcement to provide a high degree of protection. On the jacket: cloth reinforcements on the front, on the sleeves, on sides and over the shoulders. On the trousers: on the forepart, along the side seams and inseams, on the back – for maximum protection against burning through and high temperatures. The jacket features a concealed right side button fastener, with an additional protective placket inside to provide increased protection against sparks penetrating inside the garment. The sleeve design corresponds to the main arm position used during welding and therefore, the welder's arms get less tired. Ventilation in armpit and shoulder-blade area provide for air flow circulation. The jacket pocket design eliminates metal spatter and slag settling in the pocket. Inside pocket for documents. Button fasteners in side seams and a zipper in the middle seam is provided for convenience. Trousers with patch pocket on the right side, inside pockets in the knee area to accommodate knee pads for workers who have to spend extended time on their knees in a confined space. Trousers are completed with elastic bib straps for convenience.

**Fabric:** MARS (100% cotton) with fire-retardant Proban® finish, density 420 g/m<sup>2</sup>, manufactured by Klopman (Italy)

**Color:** combination of dark blue and red.

**Sizes:** 88-92 to 128-132, heights: 158-164 to 194-200.

8.105

steel and metal industry hood



U

Knitted band provides tighter clinging to the face opening. Cape to be worn over the jacket collar to provide extra protection, sparks slide down the cape and the jacket easily. Front and back fastener with Velcro adhesive tape.

**Outer layer fabric:** MARS (100% cotton) with fire-retardant Proban® finish, density 420 g/m<sup>2</sup>, manufactured by Klopman (Italy).

**Liner:** coarse calico (100% cotton).

**Color:** blue.

**Sizes:** 54–55, 56–58, 59–61, 62–64.

R0020

RS SPLIT KEV

Welding gloves

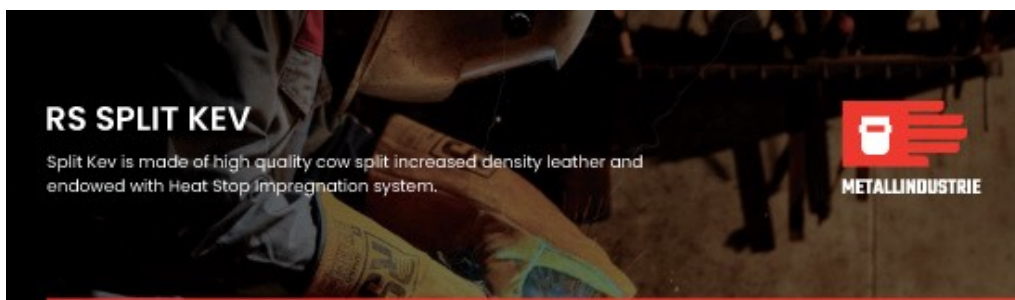

STANDARDS				PACKAGING			SIZES		RS
EN 388:2016	EN 420:2003 +A1:2009	EN 407:2004	EN 12477:2001 +A1:2005	12	72	1440	10	11	
							SIZE	SIZE	
4244X		413X4X		BUNDLE	BOX	PALETTE			

WWW.RS-SCHUTZ.COM



**26640-000**

**COFRA WELDER BIS UK S3**

**Shoes for workers in metal industry**



**STANDARD:** EN ISO 20345:2011

**UPPER:** water repellent printed leather

**EXTERNAL LINING:** breathable synthetic

**INTERNAL LINING:** TEXELLE 100% polyamide fabric, breathable, it absorbs and releases the moisture, abrasion resistant

**FOOTBED:** EVANIT, made of EVA and nitrile special compound, with high bearing capacity and variable thickness (12mm - 8mm - 3,8mm). Thermoformed, anatomic, punched and coated with highly breathable fabric. Antistatic thanks to a specific treatment on the surface and to seams made of conductive yarns

**SOLE:** HEAT DEFENDER PU/nitrile rubber resistant to +300 °C (1 minute contact)

**TOE CAP:** non metallic TOP RETURN resistant to 200 J

**MIDSOLE:** non metallic APT PLATE - Zero Perforation

**WIDTH:** 10 Mondopoint (size 39/6) - 11 Mondopoint (size 40-48/6,5-13)

**PLUS:** abrasion resistant polyurethane toe cap protection , fireproof seams, laces protection, adjustable velcro closure

**PERFORMANCES AND TECHNICAL FEATURES:** Anti-torsion Support, Cold Protection (CI), Heat Resistant (HI), HRO, toe cap protection

**SUGGESTED USAGE:** footwear for welders

**SIZES:** 39-48 (EU), 6-13 (UK)



**6.630 Heat-resistant helmet (76712) golden-brown**



**Construction:** features impact-resistant shell made of SUPER TermotreK®. The helmet is equipped with visor, rain groove and two pockets for earmuffs attachment, cloth tape shock absorber with 6 fixing points, chin strap and genuine leather seal.

The unsurpassed distinguishing advantage of the "SOMZ-55 RAPID" Series helmets is the unique design of internal RAPID fit-out allowing for smooth and accurate adjustment of head harness size (51-65 cm), for secure helmet application on the head of the wearer. Design allows for the use of additional PPE: earmuffs, face shields, welder's helmets and helmet liner.

**Protective properties:** intended to provide head protection against mechanical impacts, moisture, splashes, corrosive liquids, molten metal sparks and voltages of up to 1500VDC and up to 1000VAC. Additionally, it can withstand a short-term exposure to high temperatures of up to 1450°C and medium-term (8-10 min) exposure to high temperatures of up to 350°C.

**Temperature range:** -50 to +150°C.

**Color:** golden-brown.

**Weight:** 290 g.

**EN 397**

## Petrochemical industry

3.164

men's acid resistant work suit



### **Jacket + trousers + beret**

**Class 3 – K80 for protection against acids with 50%–80% concentration (against sulfuric acid)**

Jacket featuring hidden button placket, breast and side pockets, buttoned barrel cuff sleeves. The back is pleated for freedom of movement. Trousers have pockets.

**Fabric:** CHEMOSAFE (polyester 100%) with acid resistant coating, oil-water repellent DuPont Teflon® finish, density 210 g/m<sup>2</sup>, manufactured by Concordia company, Belgium.

**Reflective elements:** bright orange fabric and topstitch finish.

**Color:** navy blue with orange insets.

**Sizes:** 88-92 to 128-132, heights: 158-164 to 194-200.

3.686

ladies acid resistant work suit



**Jacket + trousers + beret**

**Class 3 – K80 for protection against acids with 50%–80% concentration (against sulfuric acid)**

Jacket featuring hidden button placket, breast and side pockets, button cuffed sleeves to prevent fabric getting into machinery. The back is pleated for freedom of movement. Trousers have pockets and elastic tape along the sides.

**Fabric:** CHEMOSAFE (100% polyester) with acid resistant coating, oil-water repellent DuPont Teflon® finish, density 210 g/m<sup>2</sup>, manufactured by Concordia company (Belgium).

**Reflective elements:** bright orange fabric and topstitch finish.

**Color:** navy blue with orange trims.

**Sizes:** 80-84 to 128-132, heights: 158-164 to 170-176.

3.699

men's acid resistant smock



**Class 3 – K80 for protection against acids with 50%–80% concentration (against sulfuric acid)**

Straight cut smock with hidden button placket, featuring back vent and a buttoned back belt for volume adjustment. Button cuffed sleeves to prevent fabric getting into machinery. Side patch pockets with a buttoned flap.

**Fabric:** CHEMOSAFE (100% polyester) with acid resistant coating, oil-water repellent DuPont Teflon® finish, density 210 g/m<sup>2</sup>, manufactured by Concordia company (Belgium).

**Color:** navy blue with orange trims.

**Sizes:** 88-92 to 128-132, heights: 170-176 to 182-188.

3.703

ladies acid resistant smock



**Class 3 – K80 for protection against acids with 50%–80% concentration (against sulfuric acid)**

Semi-fitted coat with side front and side back seams, hidden button placket, back vent and a buttoned back belt for volume adjustment. Button cuffed sleeves to prevent fabric getting into machinery. Side patch pockets with a buttoned flap.

**Fabric:** CHEMOSAFE (100% polyester) with acid resistant coating, oil-water repellent DuPont Teflon® finish, density 210 g/m<sup>2</sup>, manufactured by Concordia company (Belgium).

**Color:** navy blue with orange trims.

**Sizes:** 80-84 to 128-132, heights: 158-164 to 170-176.

**Aerosol filtering half mask (respirator) with exhalation valve and additional protection against acid gases**



Protection against dust, smoke, and acid gases.

- Universal size
- Individual packaging

The respirator is designed for respiratory protection against fine and medium aerosols with concentration up to 12 MPC, as well as acid gases up to 5 MPC in the working zone.

Recommended industries: aluminum and petrochemical industries, paper mills, battery shops, electroplating, metal industry.

**Provides protection class FFP2 NR D (up to 12 MPC)**

**CHEM PROTECT ETHYL BLACK SHOES S3 SRC**



**STANDARD:** EN ISO 20345:2011

**UPPER:** water repellent ECOLORICA®

**EXTERNAL LINING:** ECOLORICA®;

**INTERNAL LINING:** DRYFRESH 100% polyester fabric, three-dimensional, breathable, antibacterial, it absorbs and releases the moisture, abrasion resistant

**FOOTBED:** EVANIT, made of EVA and nitrile special compound, with high bearing capacity and variable thickness (12mm - 8mm - 3,8mm). Thermoformed, anatomic, punched and coated with highly breathable fabric. Antistatic thanks to a specific treatment on the surface and to seams made of conductive yarns

**SOLE:** polyurethane/TPU

**TOE CAP:** non metallic TOP RETURN resistant to 200 J

**MIDSOLE:** non metallic APT PLATE - Zero Perforation

**WIDTH:** 10 Mondopoint (size 38-39/5-6) - 11 Mondopoint (size 40-47/6,5-12)

**PERFORMANCES AND TECHNICAL FEATURES:** Anti-torsion Support, Chemical Resistance, Metal Free, Slip Resistant Sole

**SUGGESTED USAGE:** footwear for chemical industry

**SIZES:** 38-47 (EU), 5-12 (UK)

R0029

**RS NITRILO**

**Chemical-resistant gloves**

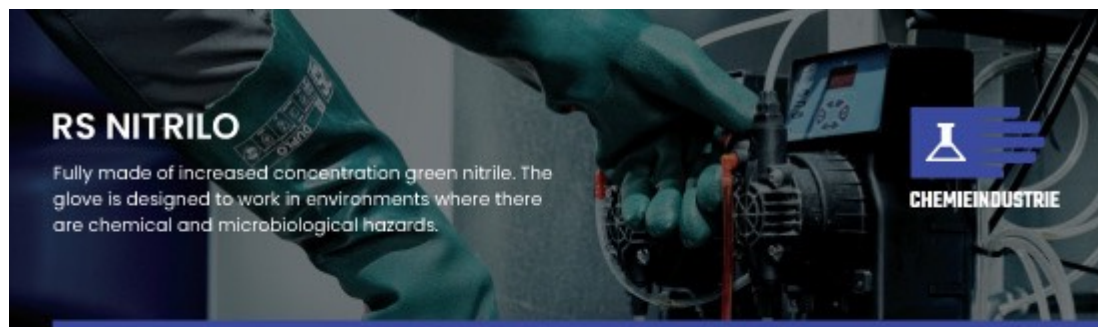

**RS NITRILO**

Fully made of increased concentration green nitrile. The glove is designed to work in environments where there are chemical and microbiological hazards.



STANDARDS					PACKAGING			SIZES		RS
EN 388: 2016	EN 374-1: 2016/TYPE A	EN 374-5 :2016	EN 420:2003 +A1:2009	EN 374-4 :2013	12	144	2880	7 SIZE	8 SIZE	
								9 SIZE	10 SIZE	
3001X	AJKLOT	VIRUS			BUNDLE	BOX	PALETTE			

WWW.RS-SCHUTZ.COM



## Gas and Oil Industry

3.139

**men's flame-resistant antistatic work suit for protection against petrochemicals and short-time flame exposure**



### **Jacket + trousers**

#### **Protective properties:**

- protects from light distillates, protection class 1;
- protects from short-time flame exposure, level A (flame retardancy);
- protects from electrostatic charging;
- protects from general industrial pollutants and mechanical impacts.

Elongated jacket with concealed button and loop fastener, with band collar. Patch pockets with flaps and inside pocket secured on a button. Drawstring along the back waistline for a better fit. Red trims emphasize the fact that the suit is made from fire-retardant fabric.

Trousers with central zipper secured on a button on the waistband. Waistband with belt loops and buttoned straps for volume adjustment; side slant pockets and a patch back pocket; darted kneepad pockets for shock-absorbing pads.

**Fabric:** MEGATEC 250N antistatic cotton-rich blend (75% cotton / 25% polyester), featuring Nega-Stat® antistatic fiber thread, with fire-retardant Proban® finish, density 250 g/m<sup>2</sup>, manufactured by Klopman (Italy).

**Reflective material:** 5 cm wide tape, for good visibility.

**Color:** navy blue, cornflower and red trims.

**Sizes:** 88-92 to 128-132, Heights: 158-164 to 194-200.

3.089

men's antistatic work suit for oilfield workers



**Jacket + bib overall**

**Type B for protection against crude oil and petroleum products.**

Work suit with protective patches: on the front part, shoulders and sleeves of the jacket; on the buttocks area, and back hem of the trousers.

Elongated jacket with concealed button and loop fastener, guard on the right front – to prevent oil settling inside the garment. Spacious side pockets, breast pocket for a phone, inside pocket for documents. Mesh ventilation in the shoulder blade area, double mesh ventilation in armpit area. Waistline drawstring. Sleeves featuring elastic cuffs and "OilStat" badge. Detachable hood with a visor, with zip-out mosquito mesh (mesh can be stored in the special hood pocket when not in use), with the drawstring along the face opening. Bib-overall with double-slider zipper, with breast and side pockets. Additional space in the knee area provides for freedom of movement. Elasticized waistband.

**Shell layer fabric:** STATEL cotton-rich blend (70% cotton / 30% polyester), featuring Nega-Stat® antistatic fiber thread, with oil-water repellent finish, density 250 g/m².

**Reinforcement patches fabric details:** OXFORD 210 (100% nylon) with polyurethane coating, density 150 g/m². Oil, gasoline, crude oil and petroleum products resistant fabric.

**Reflective material:** high-quality reflective 5 cm wide tape provides good visibility of the worker.

**Color:** navy blue, trimming – cornflower.

**Sizes:** 88-92 to 128-132, Heights: 158-164 to 194-200.

4.217

men's work suit against oil and electrostatic charging



**Jacket + bib overall**

- Class 1-2 protection against crude oil, petroleum oils, light and heavy fraction products
- Protection against electrostatic charging

**Work suit with antistatic reinforcement patches:** on the front part, shoulders and sleeves of the jacket; on the buttocks area, and back bottom hem of the bib overall.

Elongated jacket with concealed button and loop fastener, guard on the right front - to prevent oil settling inside the garment. Spacious side pockets, breast pocket for a phone, inside pocket for documents. Mesh ventilation in the shoulder blade area, double mesh ventilation in armhole. Waistline drawstring. Sleeves featuring elastic cuffs and «OilStat» badge insignia. Detachable hood with a visor, with zip-out mosquito mesh (mesh can be stored in the special hood pocket when not in use), with the drawstring along the face opening.

Bib-overall with double-slider zipper, with breast and side pockets. Additional space in the knee area provides for freedom of movement. Elastic waistband.

**Main fabric:** STATEL cotton-rich blend (70% cotton, 30% polyester, including antistatic yarn Nega-Stat®), with oil-water repellent finish, density 250 g/m<sup>2</sup>.

**Protective fabric:** OXFORD ANTISTATIC (100% polyester, including antistatic yarn), with oil-water repellent finish and water resistant PU coating, density 180 g/m<sup>2</sup>.

**Retroreflective material:** high-quality retroreflective 5 cm wide tape provides good visibility of the worker.

**Color:** navy blue with cornflower blue insets.

3.366

**LIGHT WEIGHT WORKWEAR DESIGNED FOR HOT ENVIROMENT**

men's jacket



Jacket featuring YKK concealed zipper. Multipurpose patch breast and side pockets. Turn-down band collar. Sleeves with cuffs preventing fabric getting into machinery and with outside sleeve seam, a vent and a buttoned strap detail for easy length adjustment. Double mesh ventilation in the armpit areas for extra protection against insects. Width adjustable hem. Reflective ink printing and piping for enhanced visibility.

**Fabric:** SUPERBANDMASTER cotton blend (65% polyester / 35% cotton), crease-resistant, density 210 g/m<sup>2</sup>, manufactured by Klopman (Italy).

**Reflective elements:** reflective printing and piping.

**Color:** combination of beige, brown and terracotta colors.

**Sizes:** 88-92 to 128-132, Heights: 158-164 to 182-188.

**3.367**

**men's trousers**



Numerous multipurpose pockets, cargo pockets on side seams. Kneepad pockets for shock-absorbing pads. Waistband with side straps for volume adjustment. Zippered mesh ventilation on back legs. Reflective ink printing for enhanced visibility.

**Fabric:** SUPERBANDMASTER cotton blend (65% polyester / 35% cotton), crease-resistant, density 210 g/m<sup>2</sup>, manufactured by Klopman (Italy).

**Reflective elements:** reflective printing.

**Color:** combination of beige, brown and terracotta colors.

**Sizes:** 88-92 to 128-132,

Heights: 158-164, to 182-188.

**3.369**

**CRETE men's short**



**Belt loop with a D-ring (holder) for sundries**



**Side cargo pockets**



**Reflective printing**



**Width adjustment**



**Side cargo pockets**

**5.601**

**NEOGARD-LIGHT ANTISTAT**

**men's knee-high leather boots with inside composite toe cap**



The boots are manufactured by molding of polyurethane and thermoplastic polyurethane to the shoe upper.

- The upper is made of hydrophobic and vapor permeable genuine leather 1.6–1.8 mm thick. Genuine leather cuff.
- Wear resistant lining made of DERMODRY COOLMAX (65% polyester / 35% COOLMAX) and ON STEAM lining fabric (100% microfiber) provides moisture absorption and evacuation from foot.
- Retroreflective elements provide greater protection and security.
- Antistatic (ESD) removable insole BIOTEC effectively absorbs moisture and provides comfort to the wearer.
- Composite toe cap protects forefoot against impacts of 200 J (MIL 200) due to a special pad that prevents pressure on the foot.
- Antistatic anti-puncture midsole is made of ON-PROTECTOR-Z fabric to provide protection against punctures and cuts with puncture resistance at least 1,200 N.
- Plastic accessories.
- Two-layer oil- and gasoline-resistant outsole (resistant to chemical factors, such as oils and petrochemicals).

- Shock-absorbing polyurethane midsole reduces shock loads and makes the footwear light, comfortable and highly heat-resistant.
- The outsole is made of wear-resistant, heat-resistant and frost-resistant (from -40°C to +120°C) thermoplastic polyurethane resistant to deformation and chafing.
- The 4.5 mm cleated outsole ensures good traction to various surfaces providing protection against sliding on oily surfaces and the angle-wise cleat pattern provides self-cleaning of the sole.

The range of sizes and widths of the last form used for footwear manufacturing ensure comfort and fatigue-free working throughout the day.

**Upper:** genuine leather.

**Liner:** DERMODRY COOLMAX and ON STEAM.

**Inside protective toe cap:** composite (MIL 200).

**Puncture-resistant insole:** ON-PROTECTOR-Z (1,200 N).

**Outsole:** two-layer: polyurethane/ thermoplastic polyurethane.

**Assembly:** molding.

**Color:** black.

**Height:** 255±5 mm.

**Width:** 9.

**EN ISO 20345:2011 S3 SRC**

**CEI EN 61340-5-1:2016 (ESD)**

The footwear is certified according to requirements EN ISO 20345:2011 and CEI EN 61340-5-1:2016 of Directive 89/686/EEC on Personal Protective Equipment, which is confirmed by the relevant compliance certificates (№ 0465) issued by the notified body A.N.C.I. SERVIZI S.R.L – A SOCIO UNICO SEZIONE CIMAC – CORSO G. BRODOLINI 19, 27029 VIGEVANO (PV), Italy.



R0075

RS CITRIN

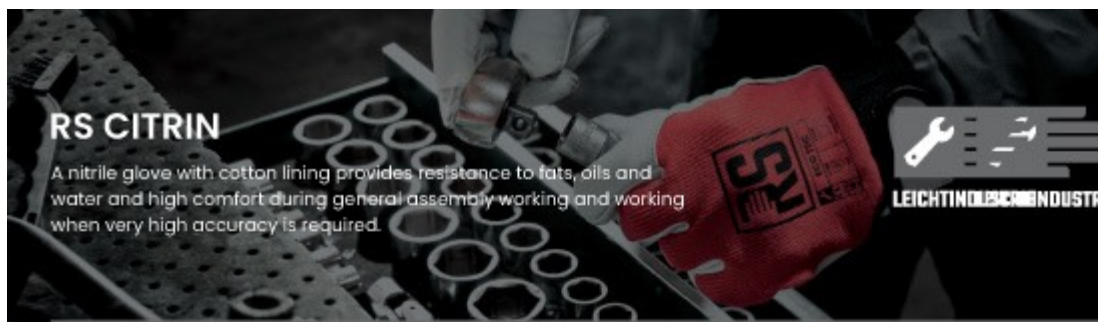

### RS CITRIN

A nitrile glove with cotton lining provides resistance to fats, oils and water and high comfort during general assembly working and working when very high accuracy is required.



STANDARDS		PACKAGING			SIZES		
EN 388:2016	EN 420:2003 +A1:2009	12	288	5760	7	8	RS
					9	10	
4112X		BUNDLE	BOX	PALETTE	11		

WWW.RS-SCHUTZ.COM



**R0076**

**RS TOPAS**

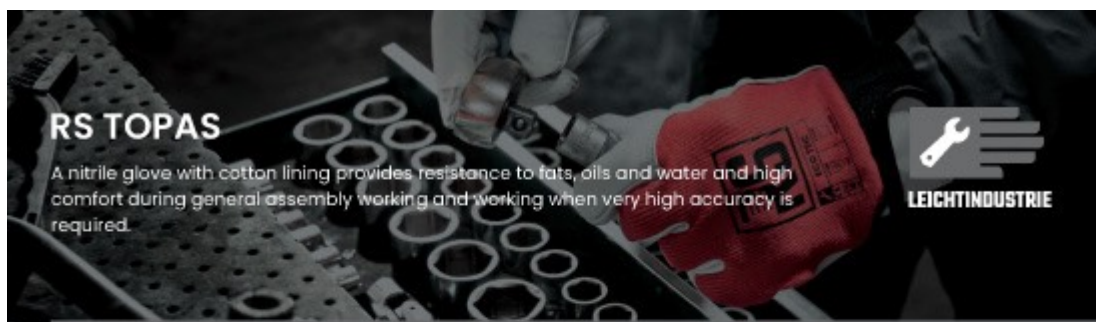

## RS TOPAS

A nitrile glove with cotton lining provides resistance to fats, oils and water and high comfort during general assembly working and working when very high accuracy is required.

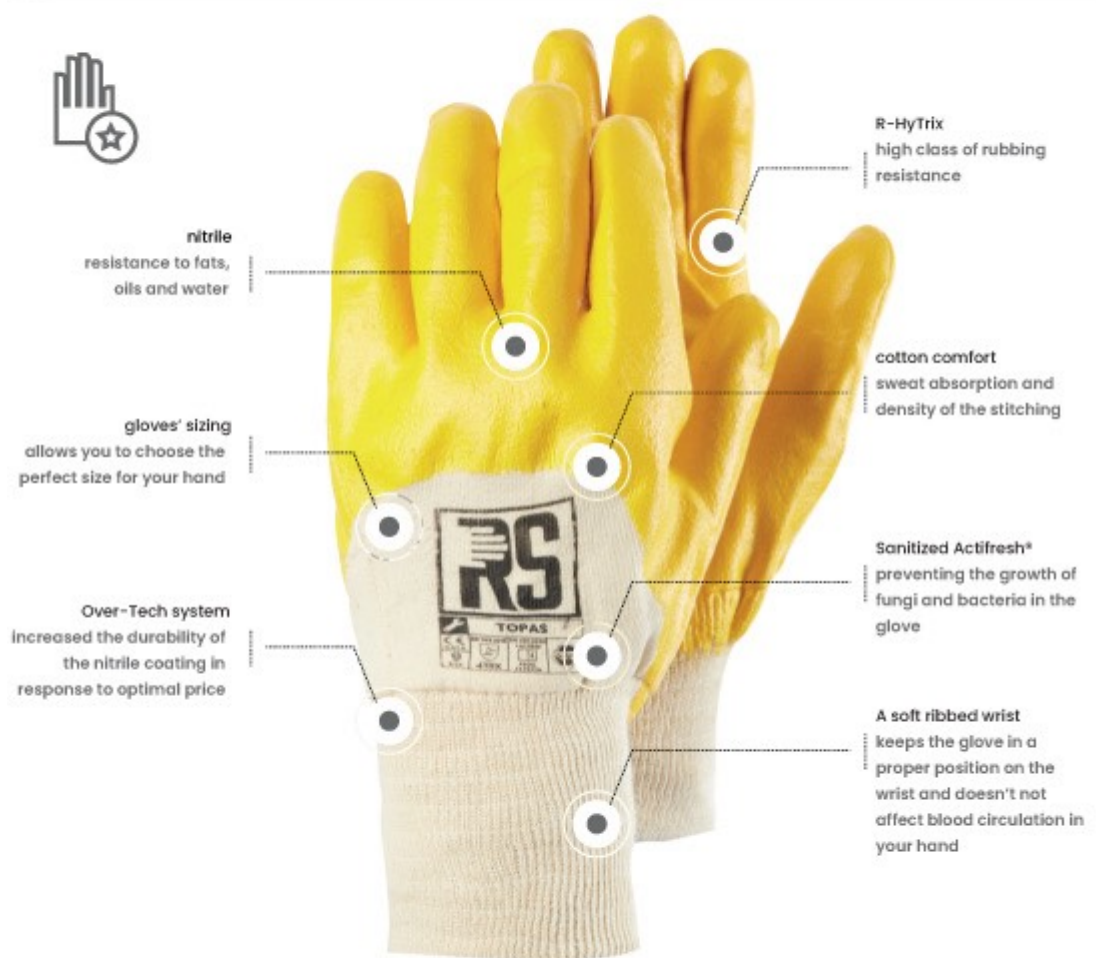

STANDARDS		PACKAGING			SIZES	
EN 388:2016	EN 420:2003 +A1:2009	12	144	2880	7 SIZE	8 SIZE
4111X		BUNDLE	BOX	PALETTE	9 SIZE	10 SIZE



WWW.RS-SCHUTZ.COM

CERTIFICATE



High creditworthiness

Bisnode has the honour to certify that

**NOVITEX FASHION a.s.**

Company ID: 25089960

belongs to the highest class of credit worthiness in Czech Republic.

The Company has fulfilled the highest credit worthiness criteria for the past four business years, and therefore belongs to the exclusive group of 0,3 % of Czech companies that are allowed to use the status AA as a symbol of the high Credit Rating.

A handwritten signature in blue ink that reads 'David Farský'.

Ing. David Farský  
Country Manager Bisnode

09/06/2016

Date





**NOVITEX®**  
F a s h i o n  
STAY SAFE WITH US

Brought to Gulf by Novitex Fashion  
تم تقديمه إلى الخليج من قبل